

Patient ID _____

Date Received _____

e.max #'s _____

- Stained
- Layered
- Internal custom

ZIRCONIA CORE #'s _____

- 360° Pressed Margin

PFM (High Nobel) #'s _____

- Buccal Margin

Neuromuscular Orthotic

- Removable Fixed

Neuromuscular Sleep Orthotic

(patent pending)

DIAGNOSTICS:

P/V for multiple pour ups: include peripheral and free gingival area, Hamular notch for HIP mounting

Symmetry bite

Photos - relaxed smile, side views, brow to chin, teeth

Smile Design Presentation wax-up.

Temp Siltec, prep guides

Full Mouth wax-up. Double arch temp siltec,

prep guide, bite transfer (reline as Dr. preps)

CW

C. WRIGHT DENTAL STUDIO

27 Timberwick Rd. • Santa Fe, NM 87508

LAB: 505-989-7866

FAX 505-983-8395

www.cwrightn.com

cynthia@cwrightn.com



Cynthia Wright, CDT
LVI Certified Master Technician

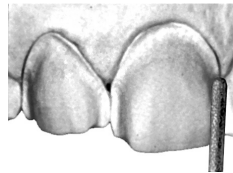

Veneer .8 - 1.0 mm shoulder
Full crown 1.0 mm shoulder
Onlay Isthmus 1.5 mm

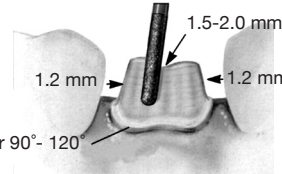

Full shoulder 90° - 120°

Prep design required for ALL CERAMIC

- Belle de St. Clair thickness gauge suggested
- NO UNDERCUTS/Passive fit

SPECIAL INSTRUCTIONS:

PATIENT PROFILE:

Central width _____ LVI Golden _____

Tissue re-contour tooth #'s _____

SHIMBASHI	Existing	New Vertical
Posterior left (#14 to #19)		
Posterior right (#3 to #30)		
Anterior (#8 to #25)		

Dr.s Sig. _____

Lic. # _____

Address _____

Phone/Fax _____

Patient _____

Date Sent _____

RX Return Date: _____
N/A Holiday & Weekends
Full Mouth Restorative/Call or e-mail to schedule

Disinfect before sending to lab
Terms C.O.D
Express Invoicing Charge Card on file

The lab respects the authority of the dentist and only wishes to convey suggestion/options with diagnostic wax-ups. The finest quality of work will be made to the doctors RX/Impressions, the final procedure taken lies in the hands of the dentist. All work carries a 2 year limited warranty based on the evaluation of the returned case. **Fabricated entirely in the USA**

CHECK LIST:

Tooth shade _____

Stamp shade _____

- Bite Register
- Opposing
- Impressions
- Photos

